

Inspection Date: **20-Nov-2024**

Report Number: **QCR-MC1779**

Inspection Time: From **09:00** to **18:00**

Page **1** of **17**

Time of Inspection

☒ 1st

☐ 2nd

☐ 3rd

☐ 4th

☐ 5th

Manufacturer: **MOCO**

Brand: **MCO**

Model Number: **MCO Target Display-Kit 7**

I. DOCUMENT CHECK

PO #: **16311**

LOT Qty: **151/248sets**

Ship Date:

Master Carton (M/C) Check

TTL Qty of M/C: **151CTNS**

Qty per M/C: **1set**

Regulation Check (need proof)

☐ UL ☐ ETL ☐ FCC ☐ CE

☒ Carton # ☒ Printing ☒ C/O ☐ Read out

Normal Inspection Level : ☐ I ☐ II ☐ III

MIL 105E Single Sample Plan : Critical:--- Major:--- Minor:---

AC: **0** RE: **0** AC: **0** RE: **0** AC: **0** RE: **0**

Sample Size: **151sets (Full inspection)**

JUDGEMENT : ☒ Accept ☐ Rejected ☐ Hold ☐ A.O.D

II. COMMENTS

	Critical	Major	Minor	Analysis
		2		The tray panel is loosed (the glue is not firmly attached).
		2		Missing bar code label
		1		The magnet is not magnetized
TOTAL	0	5	0	
REMARKS				

Remarks: Please do not ship out the goods by the above judgement until further notice.

Photo of Defect

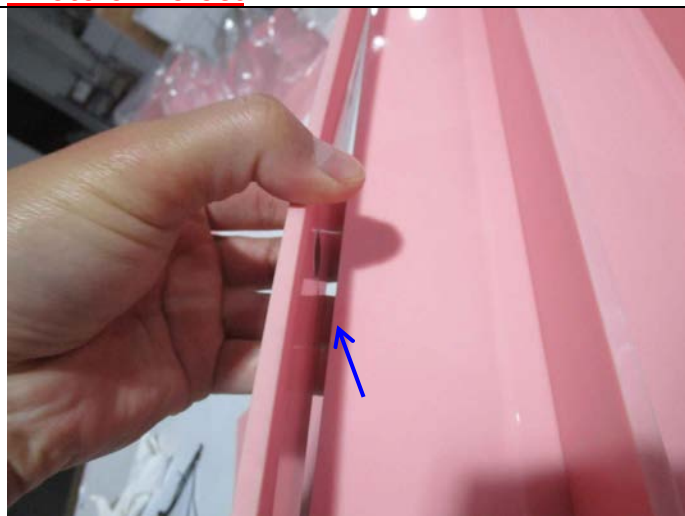

The tray panel is loosed (the glue is not firmly attached).



Corrected

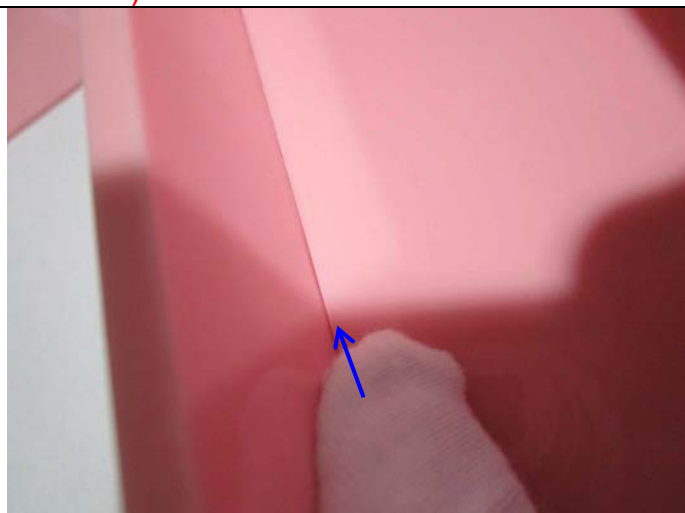

The tray panel is loosed (the glue is not firmly attached).



Corrected



Missing bar code label



Correct

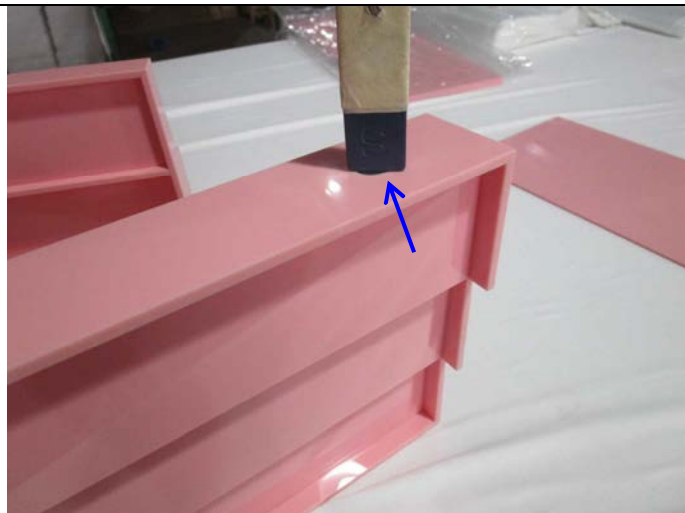

The magnet is not magnetized



Correct

Photo of Product

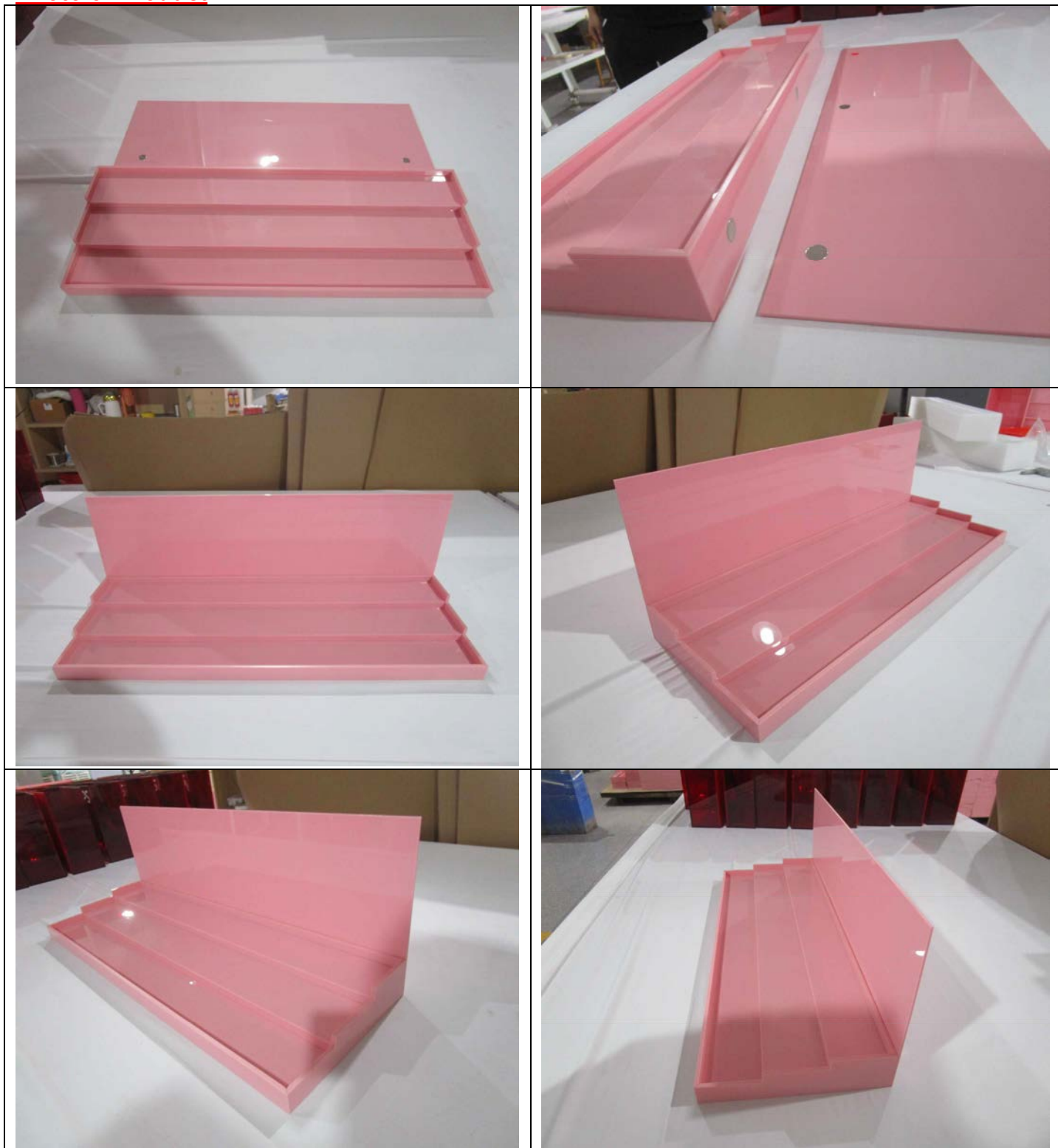

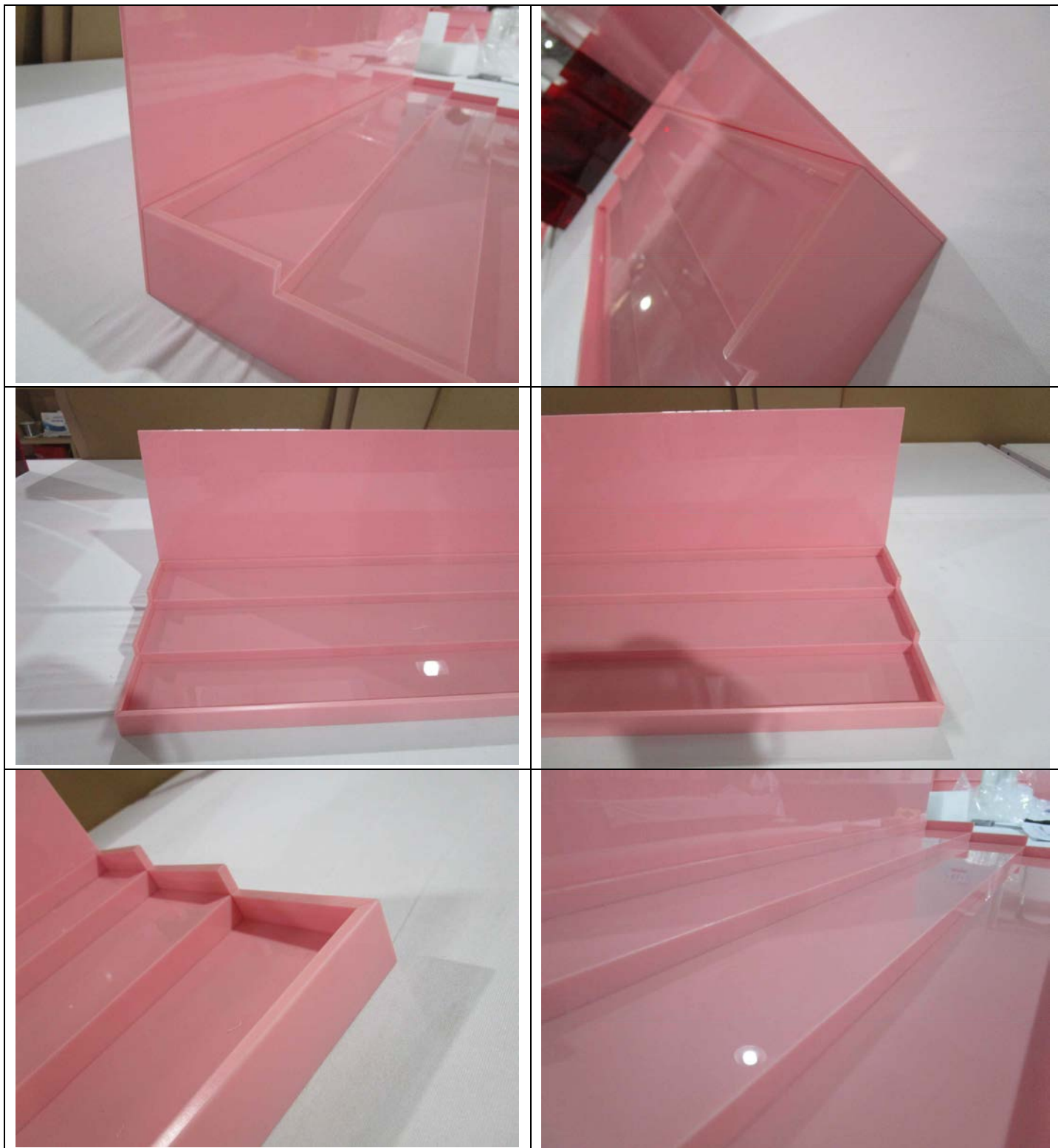





Measurement Photo

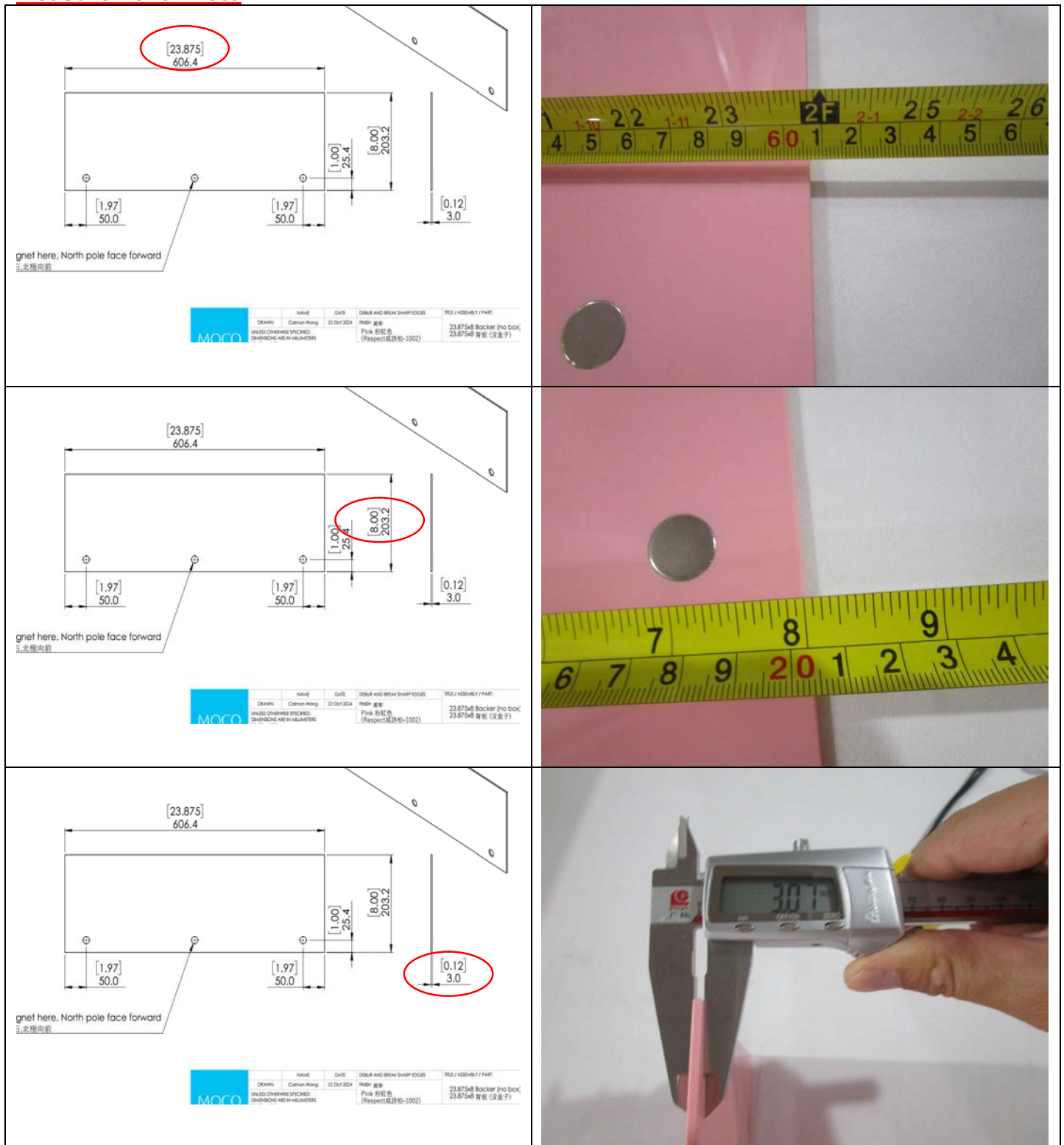

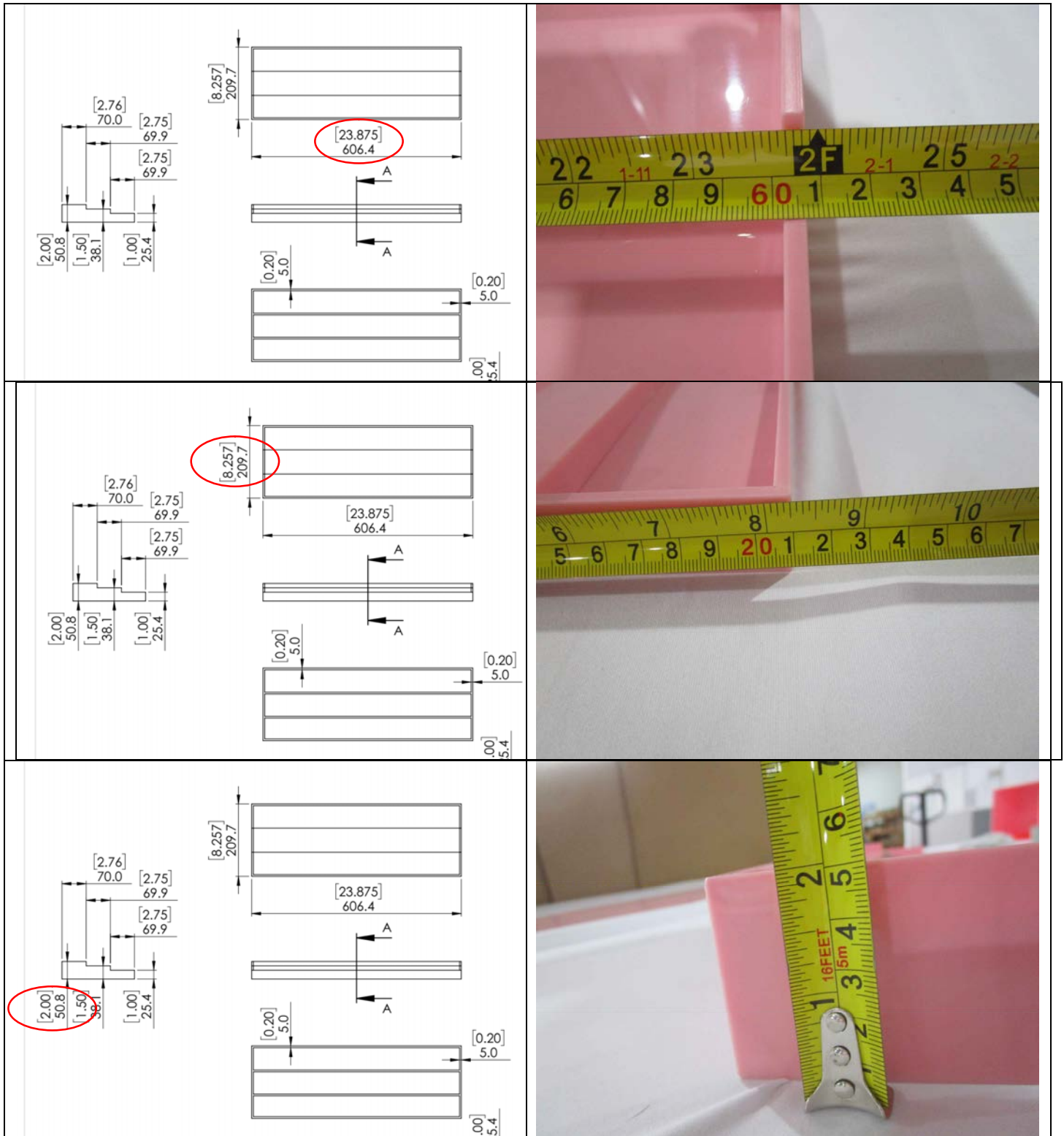

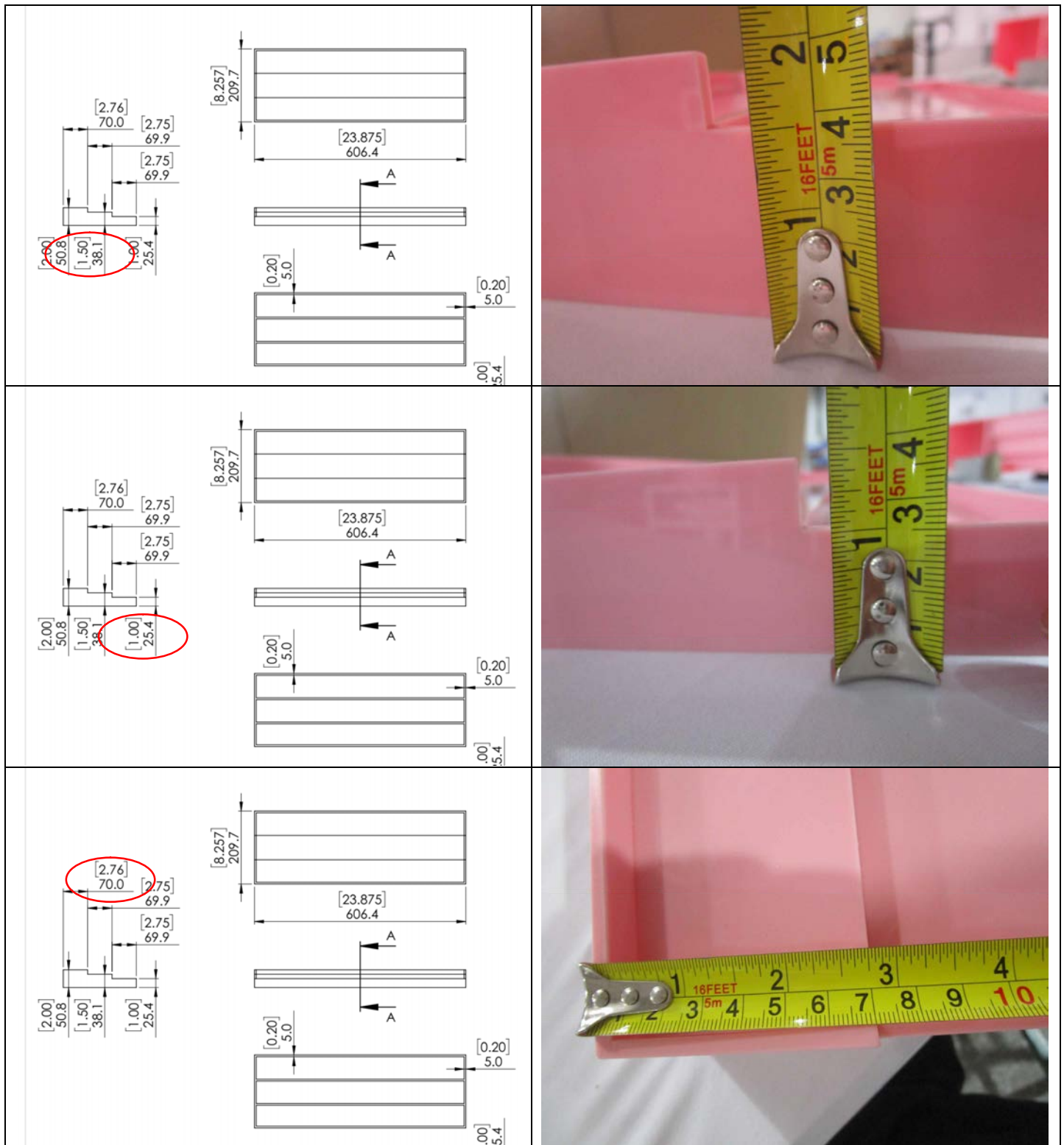

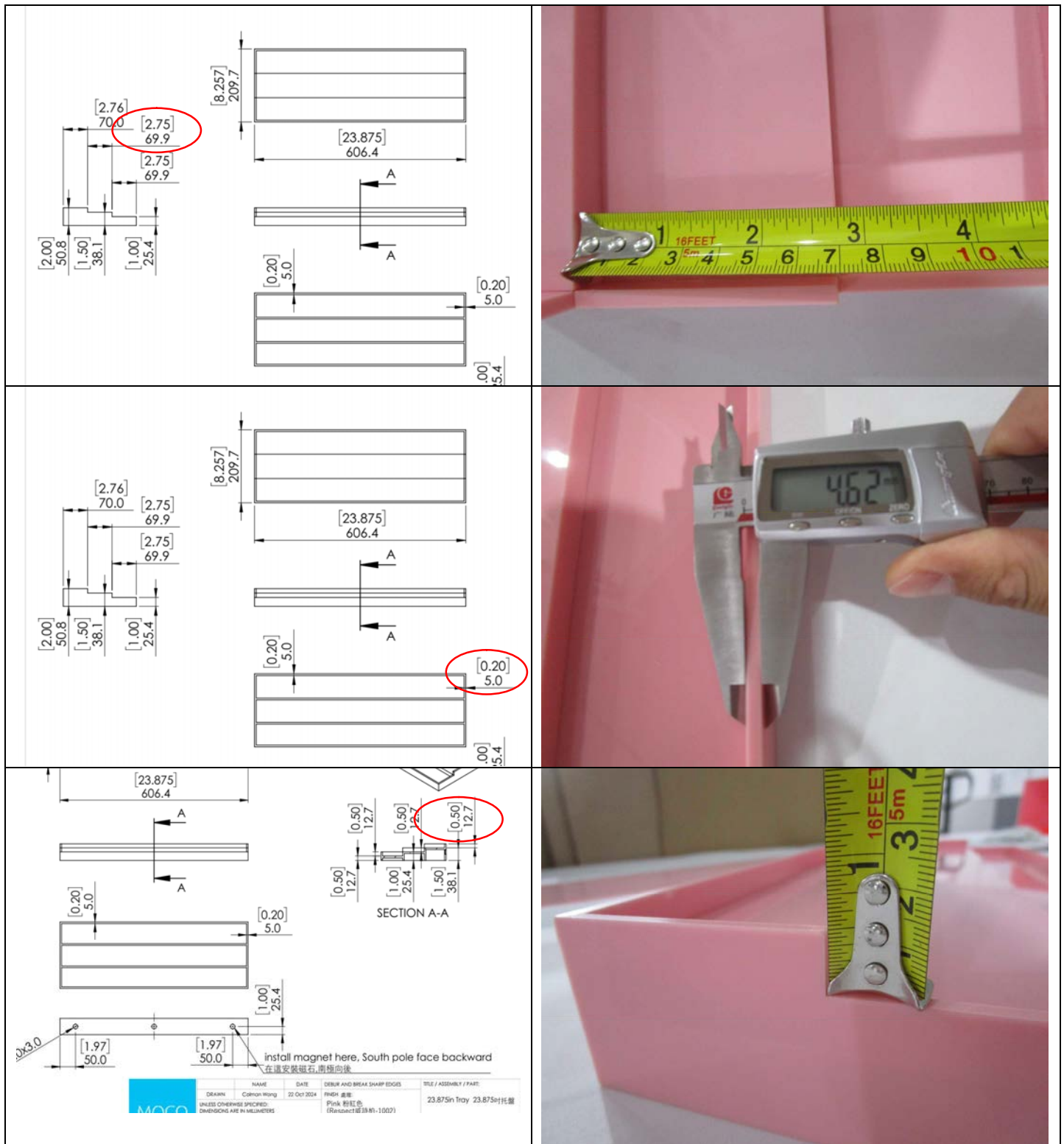

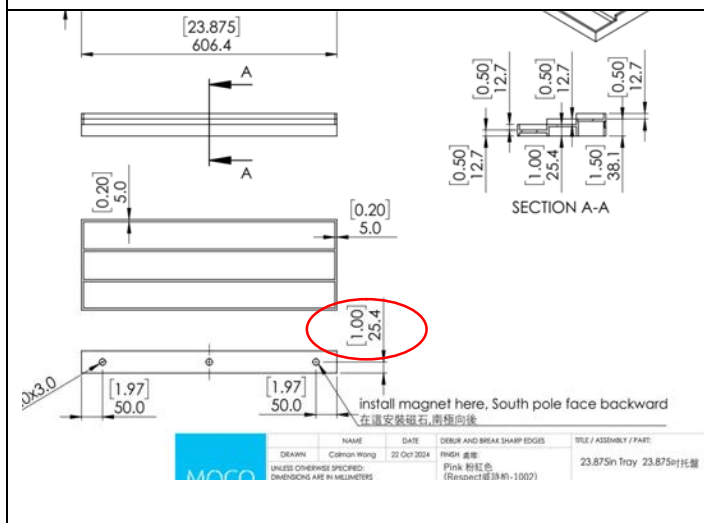
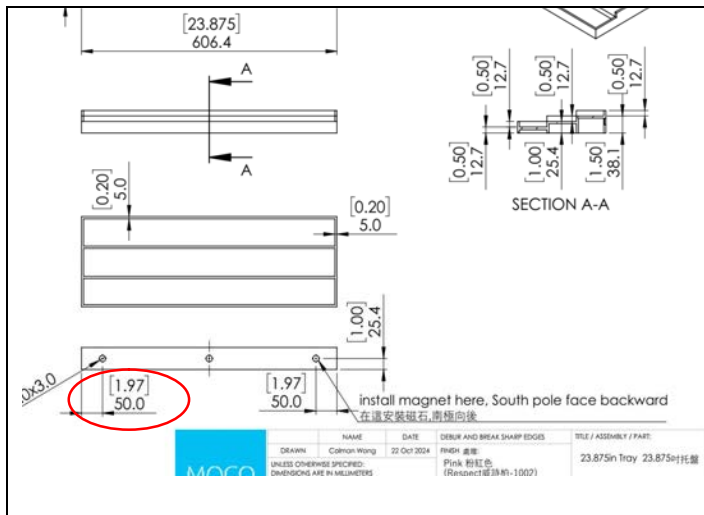

Outer carton drop test

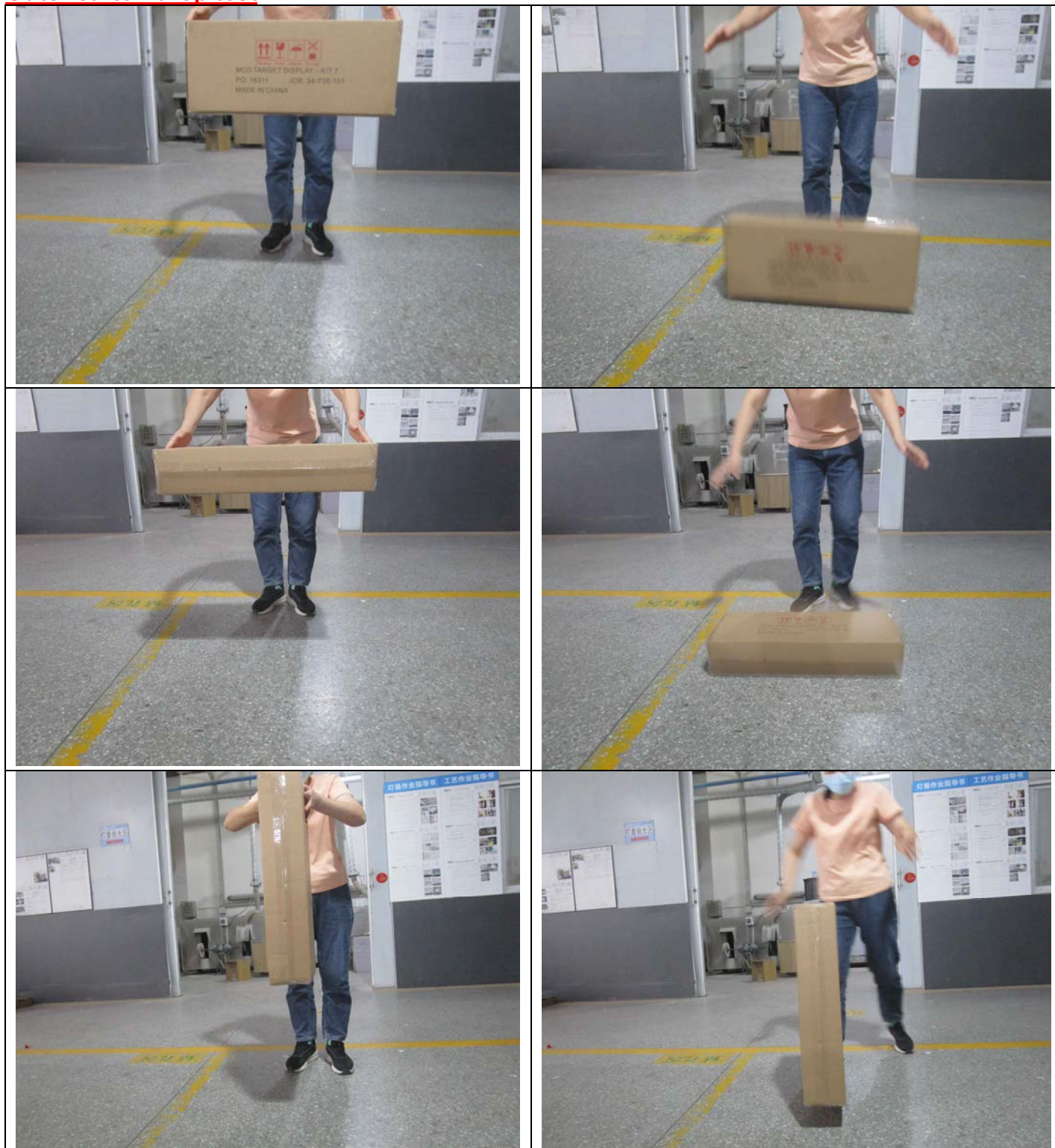





The drop test is passed

Photo of outer carton



